

Heathlands WOW Factor – Lower School

Applying the WOW Factor

- We establish a whole school ethos which expects good behaviour.
- We develop an effective set of classroom rules and routines.
- We teach and agree these rules and routines with pupils.
- Pupils learn the skills and attitudes they will need to carry them out.
- When children work within the rules and routines we apply our system of praise and rewards.
- We teach children our system of consequences if they fail to follow our rules and routines.

Working on Work

1. Walk properly through school in a class line with an adult at the front.



2. Remove outdoor clothing and get ready to learn quickly



3. Watch and Listen carefully when your teacher is talking.



4. Cooperate with your classmates. Help, do not distract.



5. Raise your hand if you want to speak to the teacher.



6. Be polite and respectful to your teacher and other children.



7. Try your best with your learning activities.



8. Give in all your home learning on time.



9. At the end of your lesson leave your table tidy.





My learning



Respect

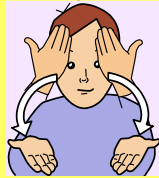

I watch staff



I watch other people

I help other people



I am polite



Motivation

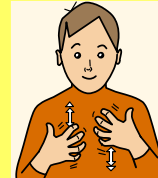

I like to learn

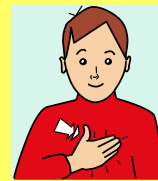

I keep trying



I praise others

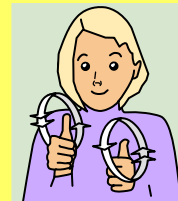

I will try by myself

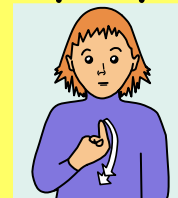

I accept mistakes

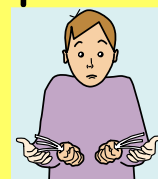



My learning



Responsibility



I get my equipment

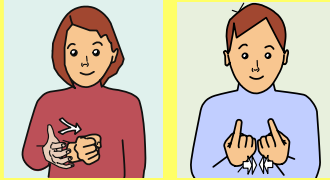

I do my home learning

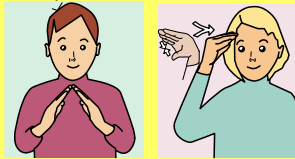

I finish my classwork



I ask for help



My behaviour is safe

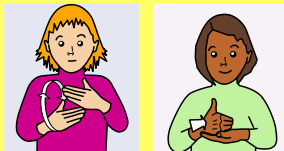

Attitude

I'm ready to learn



I will try new things

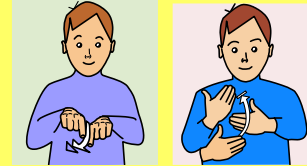

I will share

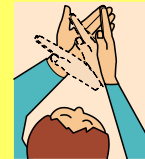



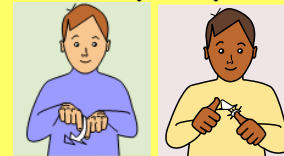







I will try my best

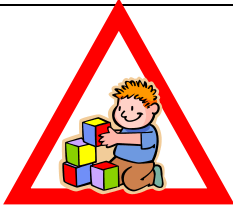







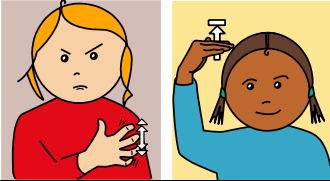

Working on Work

Level	Behaviour
1	<ul style="list-style-type: none"> • Wasting time at the start of lessons. • Disrupts lesson e.g. distracts other children, talking, not working, inappropriate comments, etc. • Ignoring staff when they ask you to do something • Failure to complete home learning. • Bringing objects to school which should be left in a bag or drawer (toys) • Getting a drink during lesson without an adult's permission. • Making deliberate noises during lessons.
2	<ul style="list-style-type: none"> • Persistently wasting time at the start of lessons (2 or more occasions) • Continues to disrupt lesson e.g. distracting children, talking, not working. • Teasing other pupils • Continues to ignore staff requests. • Continues to fail to return home learning. • Damages another child's property or classroom equipment. • Walking around during lesson time without permission.
3	<ul style="list-style-type: none"> • Continues to waste time in lessons after a consequence. • Persistently fails to return homework. • Failure to follow a consequence. • Graffiti. • Leaving lessons without permission. • Bullying. • Swearing at another student. • Deliberate damage to school property. • Misuse of ICT facilities. • Rudeness to staff e.g. argues.
4 Major Consequence	<ul style="list-style-type: none"> • Offensive behaviour e.g. swears at a member of staff. • Defiant behaviour e.g. refuses to move, follow instructions. • Theft. • Possession of an item/weapon likely to cause harm to another. • Aggressive behaviour towards another student. • Intolerant behaviour e.g. racist, homophobic.

Working on Work

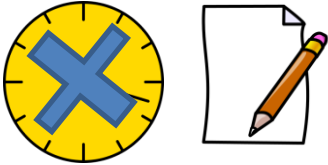
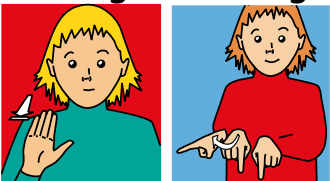
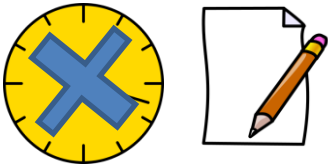
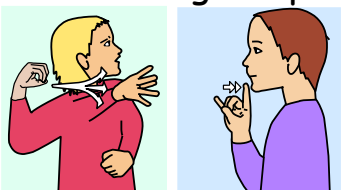
Level	Consequences
<p style="text-align: center; font-size: 2em; background-color: yellow; padding: 10px;">1</p>	<div style="text-align: center;">  <p data-bbox="480 546 711 602">WARNING</p> </div>
<p style="text-align: center; font-size: 2em; background-color: orange; padding: 10px;">2</p>	<div style="display: flex; justify-content: space-around; align-items: center;"> <div style="text-align: center;">  <p data-bbox="480 927 762 1001">Time out.</p> </div> <div style="text-align: center;">  <p data-bbox="863 904 1246 1001">5 minutes off golden time.</p> </div> </div>
<p style="text-align: center; font-size: 2em; background-color: pink; padding: 10px;">3</p>	<div style="display: flex; justify-content: space-around; align-items: center;"> <div style="text-align: center;">  <p data-bbox="352 1339 587 1435">Empathy Task</p> </div> <div style="text-align: center;">  <p data-bbox="612 1339 871 1413">Detention</p> </div> <div style="text-align: center;">  <p data-bbox="895 1339 1169 1435">White slip</p> </div> <div style="text-align: center;">  <p data-bbox="1225 1339 1426 1435">Behaviour chart</p> </div> </div>
<p style="text-align: center; font-size: 2em; background-color: lightblue; padding: 10px;">4</p> <p data-bbox="193 1760 328 1821">Major Consequence.</p>	<div style="display: flex; justify-content: space-around; align-items: center;"> <div style="text-align: center;">  <p data-bbox="456 1742 699 1839">INTERNAL EXCLUSION</p> </div> <div style="text-align: center;">  <p data-bbox="708 1760 975 1883">Banned from off-site activities</p> </div> <div style="text-align: center;">  <p data-bbox="991 1760 1251 1839">EXCLUSION FROM SCHOOL</p> </div> </div>

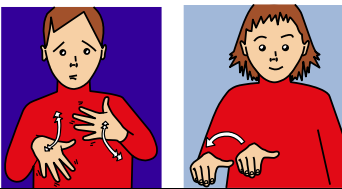
Actions and consequences

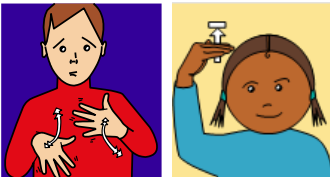
Action	Consequence
<p>Rude to staff</p> 	<p>Golden time off</p> 
<p>Ignoring staff</p> 	<p>Golden time off</p> 
<p>Swearing</p> 	<p>Golden time off OR white slip</p> 
<p>Pushing or kicking</p> 	<p>Golden time off OR white slip</p> 
<p>Throw things at people</p> 	<p>Exclusion</p> 
<p>Hurt children</p> 	<p>Exclusion</p> 
<p>Hurt staff</p> 	<p>Exclusion</p> 